Performance-PCs.com

1701 R. J. Conlan Blvd.
NE, Unit #5
Palm Bay, FL 32905, USA

Toll Free: 888-381-8222

www.performance-pcs.com
sales@performance-pcs.com

Like Us Facebook

See Our Instagram

Follow Us Twitter

Watch Our YouTube

CableMod Seasonic SE-Series Starter Kit Cable Combs - 8 Piece Set - Clear CM-CC-KIT8-CL-S

$7.99

Product Images

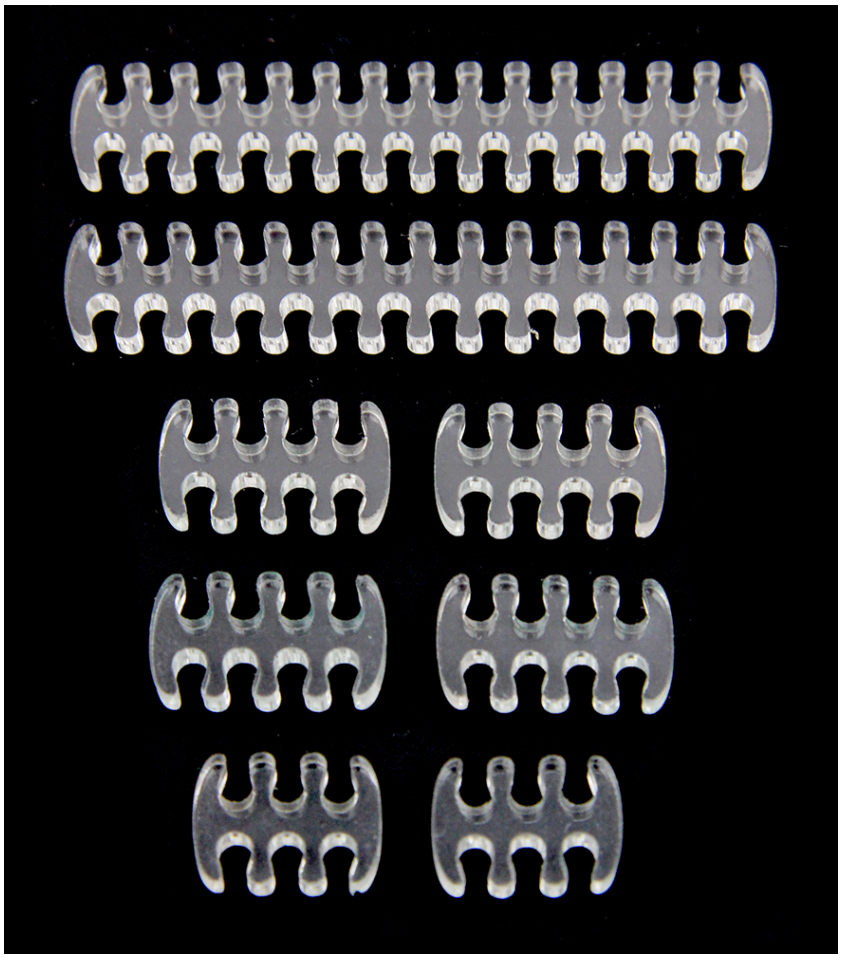

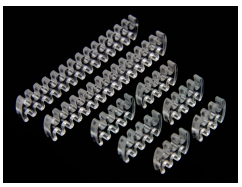

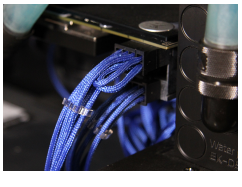

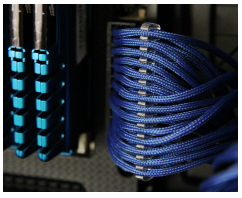

Short Description

A new rig is just not complete unless wire management is under control and with the CableMod combs you are one easy step to solving this problem! This CableMod 8 piece starter pack is perfect to cover most basic build needs. You can always add more combs later depending on how many cables are used in your system.

Description

System builds no doubt always involve many cables that just do not seem to stay neat and organized. Enter CableMod Cable Combs. These little gems will easily clip onto your PSU cables and space each wire perfectly so the system looks professionally built and organized. A new rig is just not complete unless wire management is under control and with the CableMod combs you are one easy step to solving this problem! This CableMod 8 piece starter pack is perfect to cover most basic build needs. You can always add more combs later depending on how many cables are used in your system.

Please note that these are Size A Cable combs and are ONLY meant for CableMod ModFlex cables(Not ModMesh) and will not fit standard extensions and cables from other brands that are of a bigger diameter.

Click "HERE" for all other sizes.

Cable Comb Included in the Set:

- 2 x 6pin (VGA Cables)
- 4 x 8pin (VGA and ATX/EPS Cables)
- 2 x 26pin (CableMod Seasonic SE-Series Replacement cable Sets)

Color:

- Clear

Additional Information

Brand	CableMod
SKU	CM-CC-KIT8-CL-S
Weight	0.1500
Color	Clear
Wire Management Type	Comb
Material	Acrylic