Performance-PCs.com

1701 R. J. Conlan Blvd.
NE, Unit #5
Palm Bay, FL 32905, USA

Toll Free: 888-381-8222

www.performance-pcs.com
sales@performance-pcs.com

Like Us Facebook

See Our Instagram

Follow Us Twitter

Watch Our YouTube

EK-M.2 Heatsink for the Intel Optane SSD 905P - Black

$20.99

Product Images

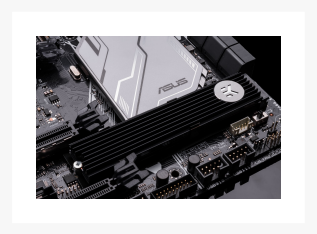

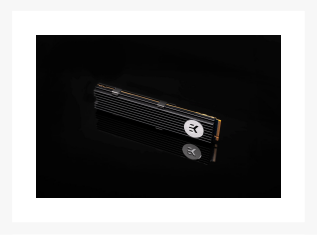

Short Description

Passive heatsink designed for Intel® Optane™ SSD 905P M.2. Based on the award-winning design of the original EK-M.2 NVMe Heatsink. It ensures that the Intel® Optane™ 905P NVMe SSD operates at its maximum possible performance by preventing thermal throttling during heavy workload cycles.

Description

Passive heatsink designed for Intel® Optane™ SSD 905P M.2. Based on the award-winning design of the original EK-M.2 NVMe Heatsink. It ensures that the Intel® Optane™ 905P NVMe SSD operates at its maximum possible performance by preventing thermal throttling during heavy workload cycles.

The EK-M.2 Heatsink for the Intel® Optane™ SSD 905P is compatible with 22110 M.2 Optane™ SSDs (22mm wide, 110mm long). The motherboard will also need to ensure proper power delivery is routed to the M.2 connector for full performance. Support for 22x110mm M.2 SSD drives should be clearly stated in your motherboard manual.

The unique design of the heatsink ensures that it is easy to install, it is low profile, and aesthetically not intrusive. Simple clips ensure that the heatsink is very easy to install. The heatsink is ribbed, so it`s not just a flat aesthetical cover, it also acts as a very effective passive cooler. Its simple design ensures a sleek, non-intrusive look that can be easily combined with any aesthetical requirement of the user. The compact design makes it highly compatible so that it does not interfere with other components.

Specifications

Technical details:

Materials used:
- Aluminum front cover
- Aluminum backplate
- Stainless steel clips

Enclosed:

- EK-M.2 Heatsink for the Intel Optane SSD 905P - black
- Mounting clips
- Thermal pad 0.5mm
- Thermal pad 1mm
- Thermal pads

Made in Slovenia - Europe!

EK-M.2 Heatsink for the Intel® Optane™ SSD 905P

PLEASE NOTE:

- This heatsink is compatible only with the m.2 22x110mm form-factor Intel® Optane™ 905P SSDs
- Check your motherboard compatibility before the purchase of both the Intel® Optane™ m.2 905 drive and EK-M.2 Heatsink.
- The compatible motherboard will need to support the 22 X 110 form factor, which should be clearly called out in the motherboard product specification. The motherboard will also need to ensure proper power delivery is routed to the M.2 connector for full performance.
- It is mandatory to mount thermal pads on both sides of the Intel® Optane 905P NVMe SSD.

Additional Information

Brand	EK Waterblocks
SKU	EK-M.2-HS-SSD-905P-BK
Weight	0.2000
Color	Black
Heatsink Type	SSD/HDD/M.2 NVME
Material	Aluminum
Vendor SKU/EAN	3831109891001