Performance-PCs.com

1701 R. J. Conlan Blvd.
NE, Unit #5
Palm Bay, FL 32905, USA

Toll Free: 888-381-8222

www.performance-pcs.com
sales@performance-pcs.com

Like Us Facebook

See Our Instagram

Follow Us Twitter

Watch Our YouTube

Corsair Hydro X Series XR5 420mm Water Cooling Radiator

$89.99

Product Images

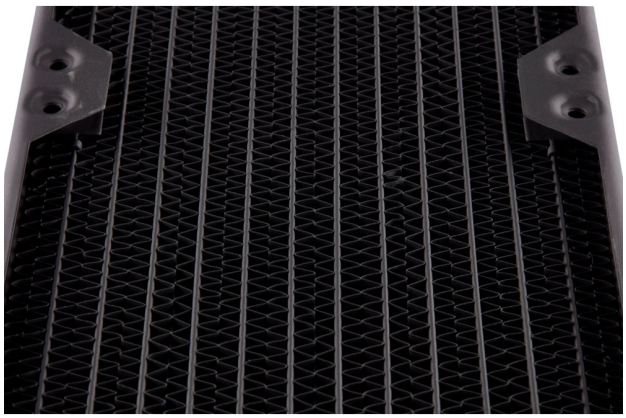

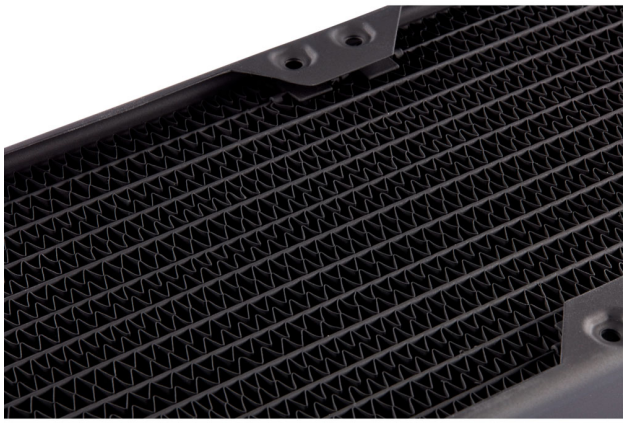

Short Description

The CORSAIR Hydro X Series XR5 420mm Water Cooling Radiator delivers extreme custom cooling performance, with a 30mm radiator thickness and premium copper core.

Description

The CORSAIR Hydro X Series XR5 420mm Water Cooling Radiator delivers extreme custom cooling performance, with a 30mm radiator thickness and premium copper core.

Features

EXTREME CUSTOM COOLING PERFORMANCE
Triple 140mm fan mounts on either side are ready for your most ambitious custom cooling build.

HIGH SURFACE AREA
30mm Radiator thickness delivers extreme cooling performance with high-airflow or low-noise fans.

PREMIUM COPPER CONSTRUCTION
A premium copper radiator core and 25 micron-thick cooling fins provide a high thermal transfer rate optimized for performance copper water blocks.

HIGH-QUALITY POLYURETHANE COATING
A flawless finish to match your system.

EASY AND SAFE TO MOUNT
Screw protection plates prevent long or over-tightened screws from damaging the radiator core.

STANDARD G1/4” THREADS
All inlet/outlet ports provide universal fitting compatibility.

Specifications

Product Type: Radiator
Warranty: 3 year
Material: Copper / Brass
Port Thread: G1/4" BSPP
Screw Thread: M4xP0.7
Fin Spacing: 16 FPI 25 Micron Copper Fins
Fan Size Compatibility: 140mm
Operating Temperature: 60°C coolant temperature
Color: Black
Compatibility - Material: Only mix with other copper / brass products
Radiator Dimensions: 450mm x 140mm x 30mm
Radiator Thickness: 30mm
Fan Quantity: 3
Package Contents:

- XR5 420
- 12 x M4x6mm screws
- 12 x M4x30mm screws
- 12 x M4x35 screws

Additional Information

Brand	Corsair
SKU	CX-9031003-WW
Weight	7.0000
Color	Black
Radiator Size	420 (3 X 140mm)
Radiator Thickness	30mm