Performance-PCs.com

1701 R. J. Conlan Blvd.
NE, Unit #5
Palm Bay, FL 32905, USA

Toll Free: 888-381-8222

www.performance-pcs.com
sales@performance-pcs.com

Like Us Facebook
See Our Instagram
Follow Us Twitter
Watch Our YouTube

PPCS X120 Universal Reservoirs

As low as
$79.95

Product Images

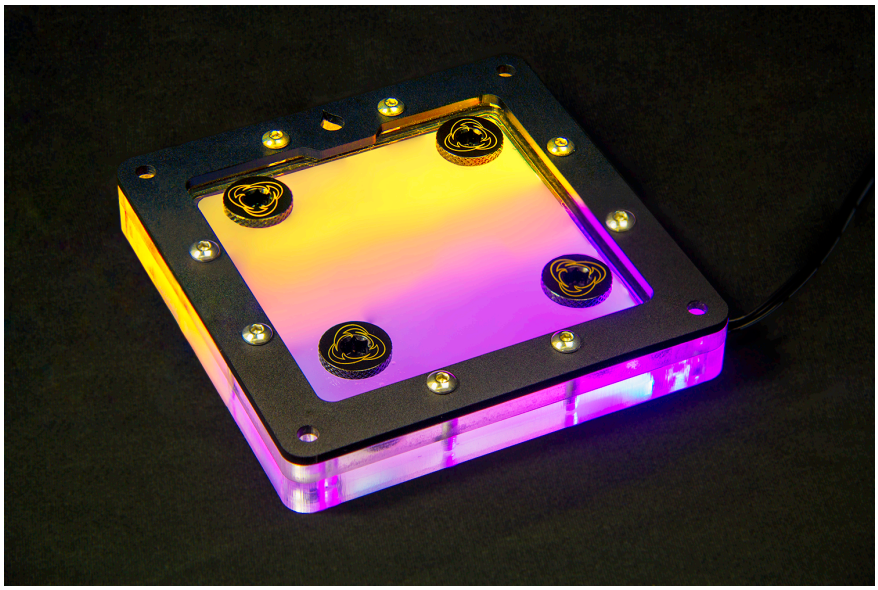

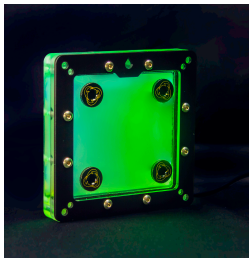

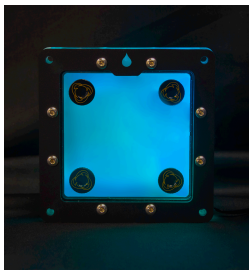

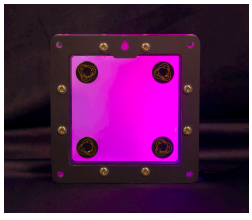

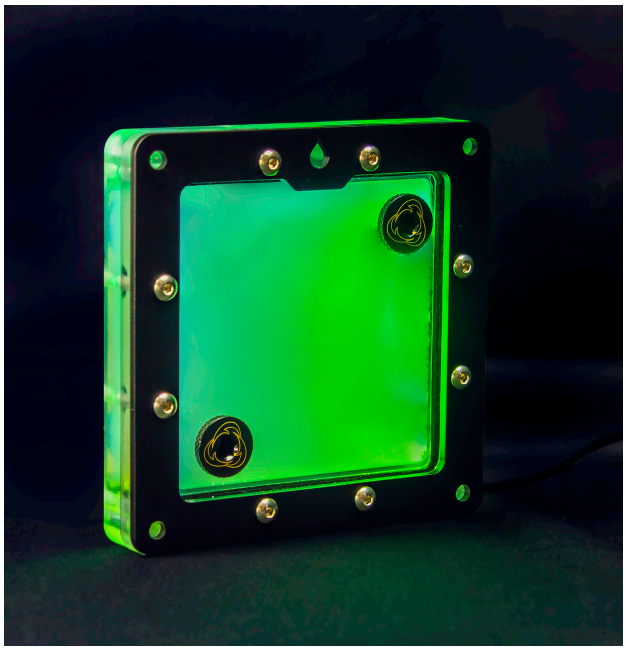

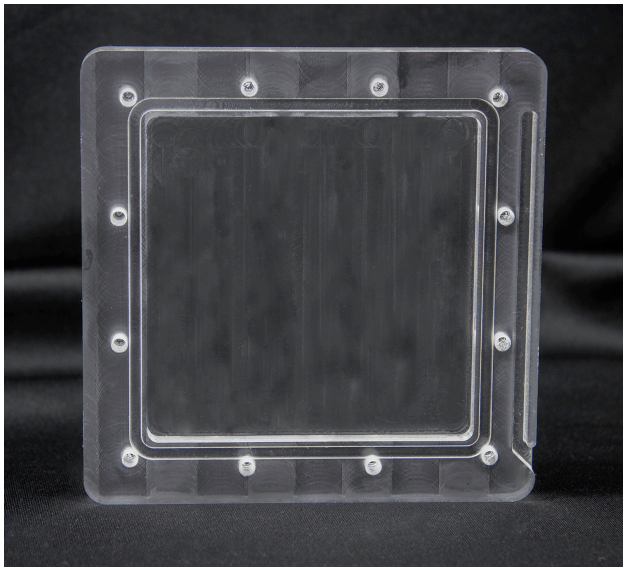

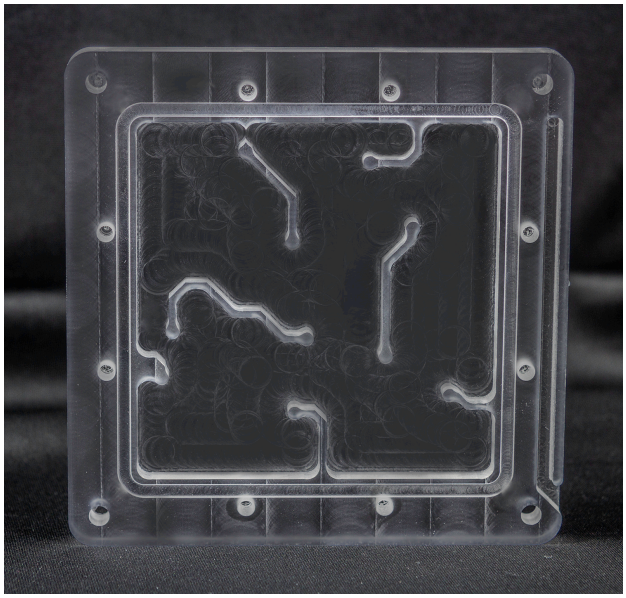

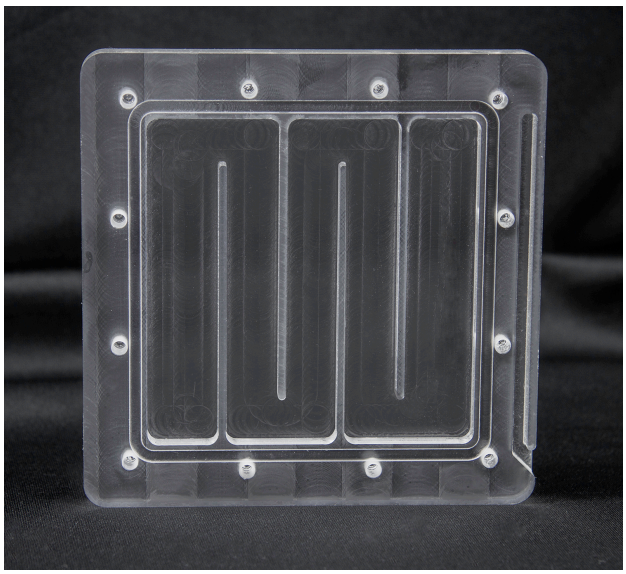

Short Description

PPCs X120 reservoirs are meant to add a little custom touch to your watercooling without much work involved. These reservoirs are ideal for a rear exhaust fan mount in your system to connect your CPU or GPU block to your top radiator, although you can install these in any 120mm fan mount location in your system.

Description

PPCs X120 reservoirs are meant to add a little custom touch to your watercooling without much work

involved. These reservoirs are ideal for a rear exhaust fan mount in your system to connect your CPU or GPU block to your top radiator, although you can install these in any 120mm fan mount location in your system.The possibilities are endless with these reservoirs as they come in both 2 and 4 port versions with Three different styles. With a integrated LED channel these X120 reserviors can really make your build shine!

PLEASE NOTE: The 4 port versions come with 2 stop plugs where the 2 port version comes with no stop plugs

Specifications

Dimensions - 120x120x19mm (LxWxH)
Ports - G1/4
Material - Clear Cast Acrylic/ Matte Black Acrylic Trim
Mounting Material- M4x25mm Button Head Screws:X4 M4 Nut: x4

PLEASE NOTE: The 4 port versions come with 2 stop plugs where the 2 port version comes with no stop plugs

Additional Information

Brand	PPCS
SKU	PPCS-X120-RES
Weight	2.0000
Color	Clear
Reservoir Type	Distribution plate

Product Options

X120 Designs:	DIVISION
	MAZE
	PLAIN