· WATERCOOLING · MODIFICATIONS ·

Performance-PCs.com

1701 R. J. Conlan Blvd.
NE, Unit #5
Palm Bay, FL 32905, USA

Toll Free: 888-381-8222

www.performance-pcs.com
sales@performance-pcs.com

Like Us Facebook

See Our Instagram

Follow Us Twitter

Watch Our YouTube

ekwb

EK-Quantum Volume FLT 240 D-RGB - Plexi

$113.99

Product Images

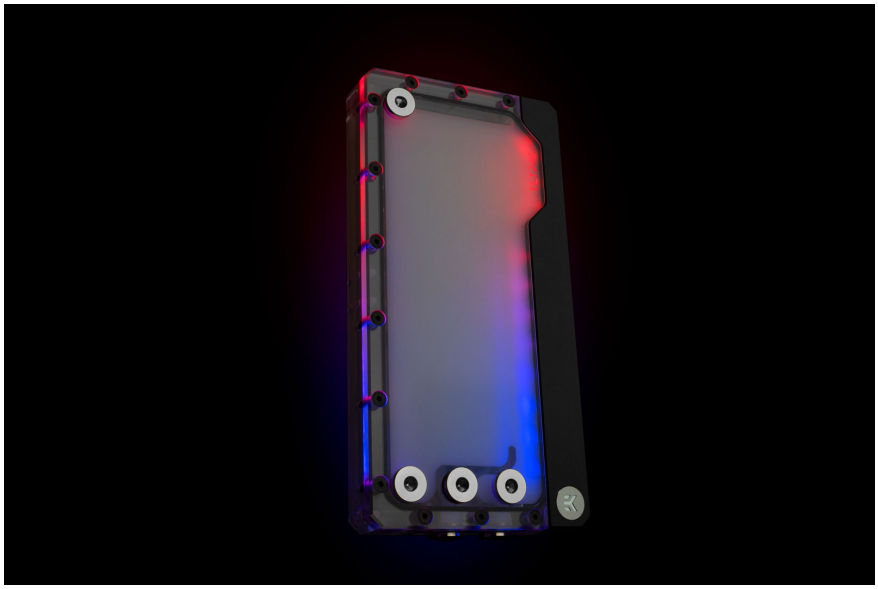

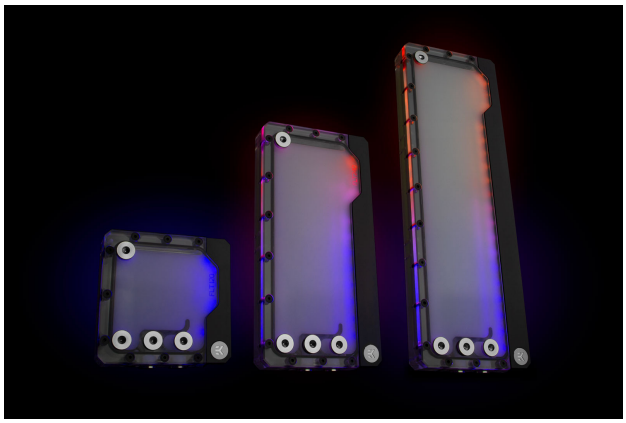

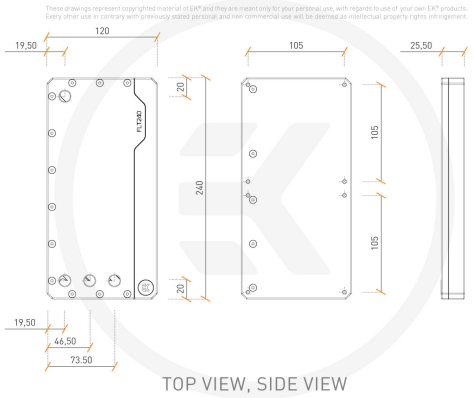

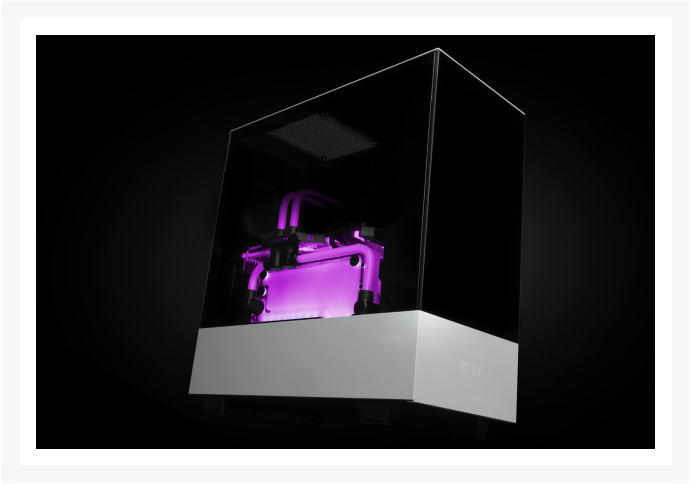

Short Description

All new Flat (FLT) series EK-Quantum Volume FLT reservoir units! The new Volume reservoirs are part of the EK Quantum Line of products and come with sophisticated addressable D-RGB lighting implementation. Each reservoir is featuring standard 120mm fan mounting holes for maximum flexibility during the installation. The reservoir is equipped with a total of four G1/4“ ports so that users can choose the most optimal setup for their liquid cooling loops.

Description

All new Flat (FLT) series EK-Quantum Volume FLT reservoir units! The new Volume reservoirs are part of the EK Quantum Line of products and come with sophisticated addressable D-RGB lighting implementation. Each reservoir is featuring standard 120mm fan mounting holes for maximum flexibility during the installation. The reservoir is equipped with a total of four G1/4“ ports so that users can choose the most optimal setup for their liquid cooling loops.

EK-Quantum Volume FLT reservoirs are available in three different sizes, 120mm, 240mm, and 360mm!

The new flat-shaped reservoirs are to revolutionize the way you were thinking about reservoirs and loop building. Since 120mm fan mounting patterns are the most dominant mounting options inside PC cases these days, these new EK-Quantum Volume FLT reservoirs will allow greater flexibility for installation since they don't require drilling of new mounting holes on your case.

The reservoir is equipped with a total of four industry-standard G1/4" ports, which can be, based on the orientation of the unit, used as inlet and outlet ports.

The reservoir is manufactured of premium quality acrylic material, machined to perfection, while the sealing is performed by a quality EPDM o-ring. Alongside the reservoir is a black anodized aluminum cover under which the Addressable D-RGB LED strip is placed. Proper LED implementation is one of the main focus points of EK so that there are as few visible "LED hotspots" as possible.

Specifications

Technical specifications:

- Size (HxWxT): 240x120x53.5mm (with mounting system)
- Capacity: ~225ml
- D-RGB connector 3-pin 5V digital LED header (Pinout: +5V, D, Blocked, Ground)

Enclosed:

- EK-Quantum Volume FLT 240 D-RGB
- Mounting mechanism with all necessary screws for 120mm fan mounting
- Pair of EK reservoir holders with mounting screws
- 2 × G1/4 Plugs
- 1 × Allen key for reservoir holders

Made in Slovenia - EU!

PLEASE NOTE:

- Do not clean the reservoir with alcohol derivates or other solvents as the acrylic may crack!
- Coolant and additional plugs are just for showcase and are not delivered with the product!

Additional Info

Material / Design / Color option	Nickel Plexi
Threads	G1/4

Additional Information

Brand	EK Waterblocks
SKU	EK-QUANT-VOL-FLT-240-D-RGB-PL
Weight	5.0000
Color	Clear
Reservoir Type	Distribution plate
Vendor SKU/EAN	3831109819739